

Responsibility is not accepted for errors made by others scaling from this drawing. All construction information should be taken from figured dimensions only.



REV	Note	Date
-----	------	------

105 105 WEST ARCHITECTS Ltd
107 Lower Redland Road, Redland
Bristol. BS6 6SW
T 0117 3737596
E info@105west.co.uk

Project **Mount Pleasant**

Drawing Title **Location Plan**

Drawing No. **1679(L)00**



Scale @A4	drawn by	Date	Rev
1:1250	EN	07/10/19	/

Responsibility is not accepted
errors made by others sca
from this drawing. All construc
information should be taken fi
figured dimensions o



Proposed Second Floor Plan 1:100



REV	Note	Date
J	Solar photovoltaic panels added	07.04.20
I	Units 1 & 5 amended	27.02.20
H	Buildings reduced in depth	04.02.20
G	Top floor removed in Units 1&5. Skylights added in Units 2, 3 and 4.	13.01.20
F	Dormer windows removed	19.12.19
-	ISSUED FOR PLANNING	16.10.19
E	Gables removed	30.09.19
D	Type A removed and replaced by Type C and all units reduced by 300mm to the rear	23.09.19
C	Layout amended	29.08.19
B	Layout amended	08.08.19
A	Layout amended	06.08.19

105 WEST ARCHITECTS Ltd
 105 WEST ARCHITECTS
 107 Lower Redland Road
 Redland
 Bristol BS6 6SW
 T 0117 3737596
 E info@105west.co.uk

Project **Mount Pleasant**

Drawing Title **Proposed Second Floor Plan**

Drawing No. **1679(L)23**

Scale @A3 drawn by Date Rev
1:100 EN 15.07.19 J

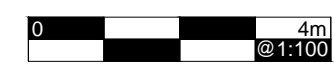

Responsibility is not accepted for errors made by others scaling from this drawing. All construction information should be taken from figured dimensions only.



Street Scene of Previously Consented Scheme 1:200



Proposed Street Scene 1:200

C	Proposed elevation amended	19.12.19
-	ISSUED FOR PLANNING	16.10.19
B	Approved South building adjusted to topographical survey levels	14.10.19
A	Context extended to the right and previously consented scheme added	08.10.19

REV Note Date
105 105 WEST ARCHITECTS Ltd
 107 Lower Redland Road
 Redland
 Bristol BS6 6SW
 T 0117 3737596
 E info@105west.co.uk



Project **Mount Pleasant**

Drawing Title **Proposed Street Scene & Previously Consented Scheme**

Drawing No. **1679(L)26**

F	Proposed roofs amended	27.02.20	Scale @A3	drawn by	Date	Rev
E	Proposed roofs amended	18.02.20	1:200	EN	07.10.19	F
D	Proposed roofs amended	13.01.20				

Responsibility is not accepted for errors made by others scaling from this drawing. All construction information should be taken from figured dimensions only.

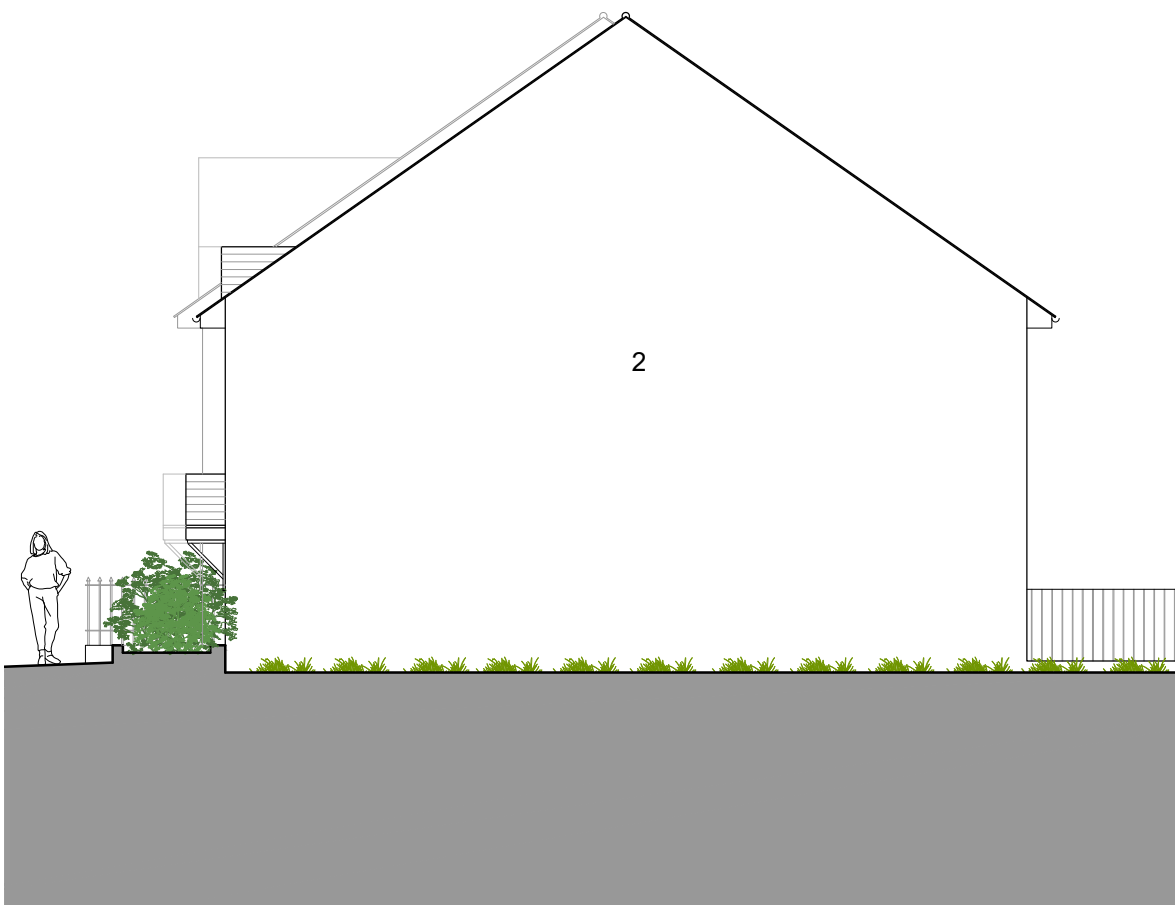

Proposed North Elevation 1:100
No 3

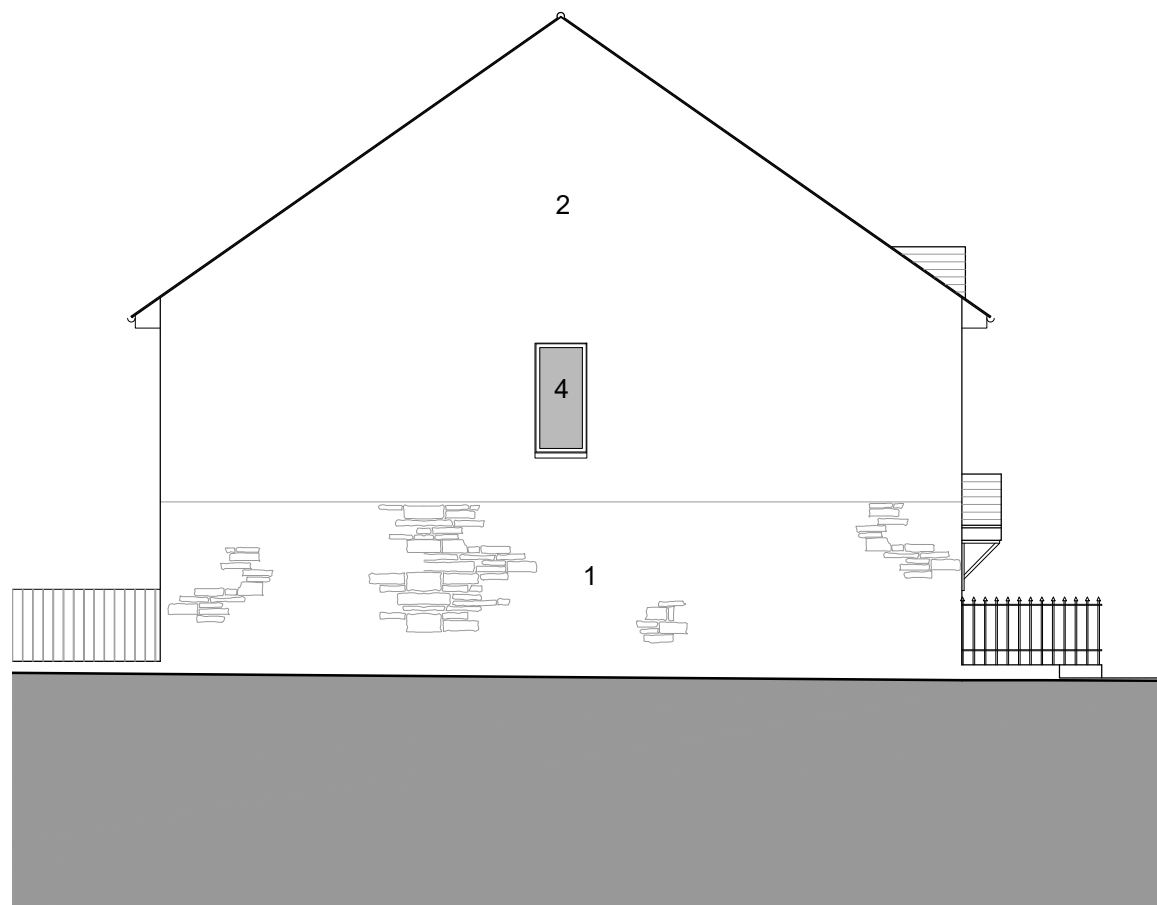

Proposed South Elevation 1:100
No 4

MATERIALS:	
1.	WALLS: BATH STONE
2.	WALLS: RENDER
3.	ROOF: PLAIN TILES
4.	WINDOWS IN RAL 9010

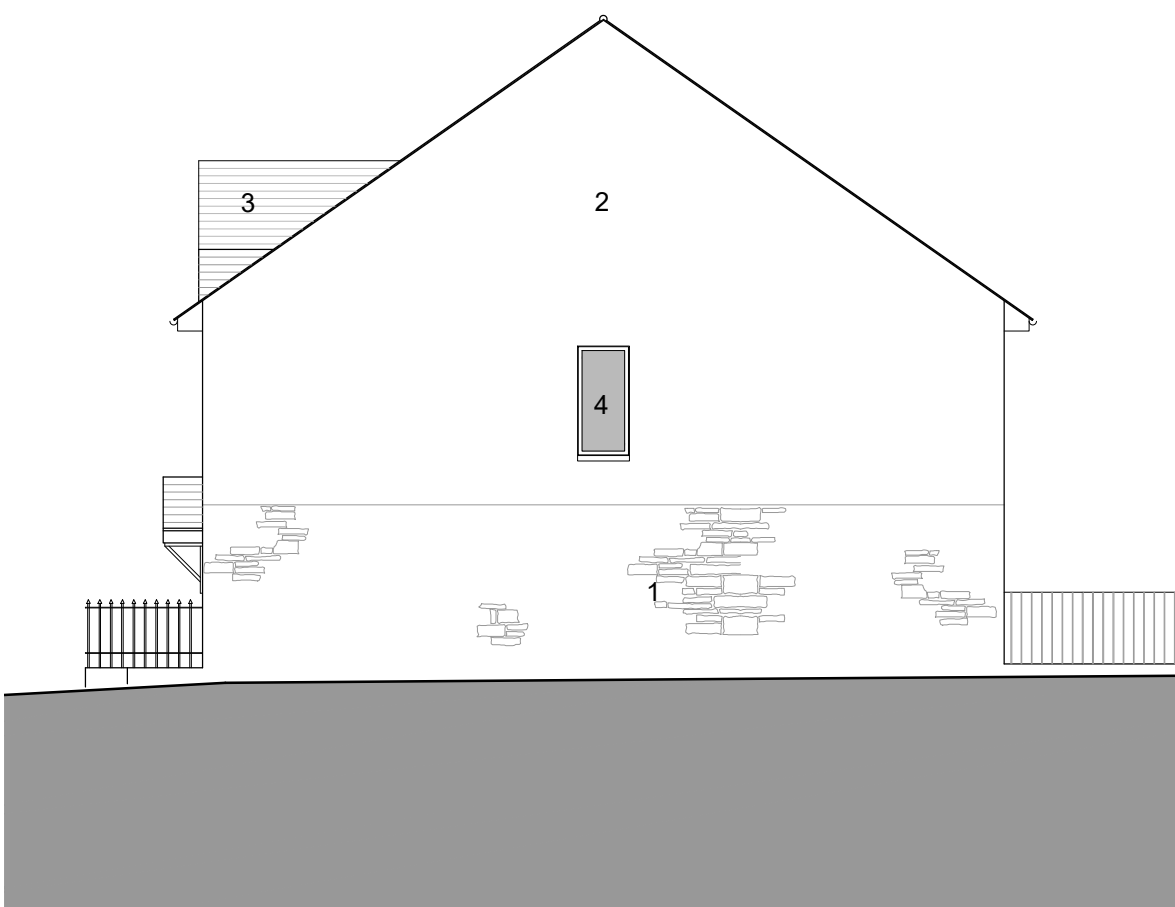

Proposed North Elevation 1:100
No 5

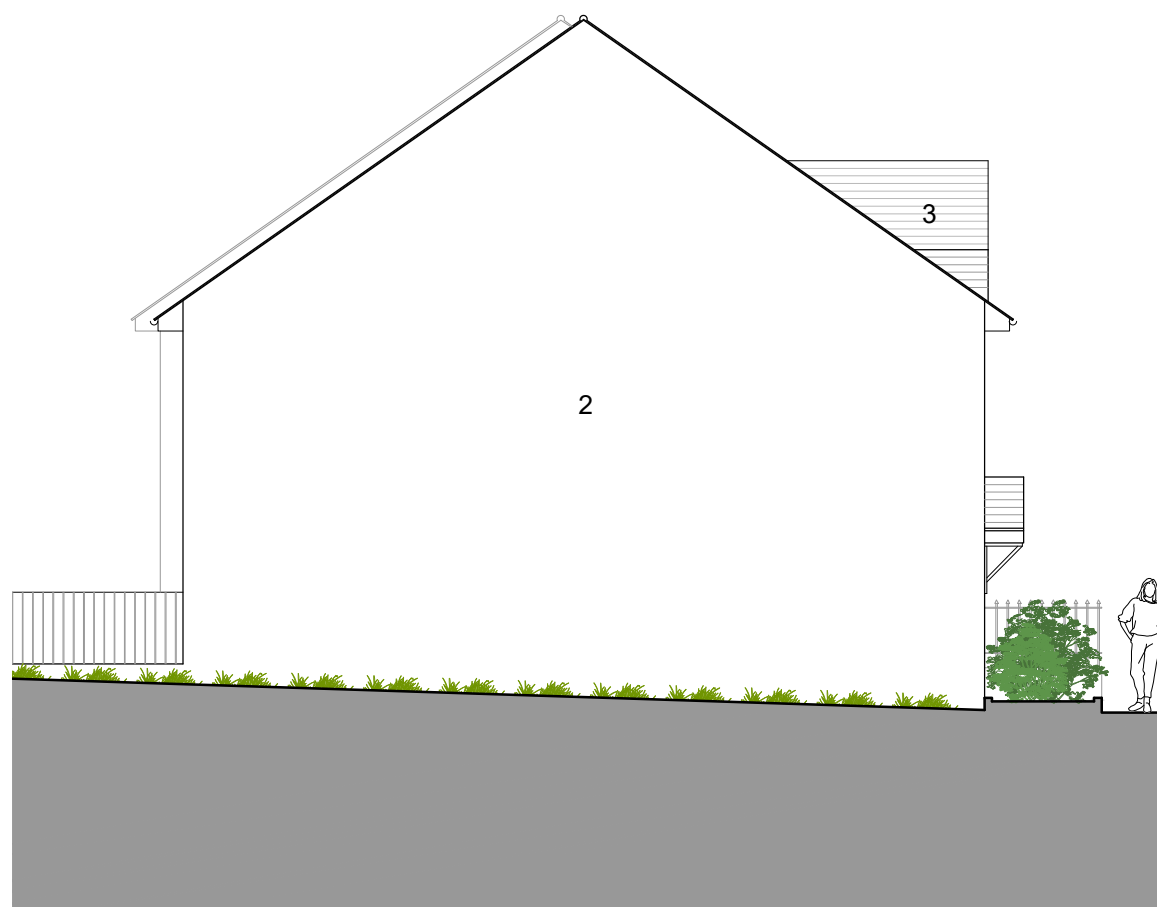

Proposed South Elevation 1:100
No 6



REV	Note	Date
F	Roofs amended	27.02.20
E	Roofs amended	18.02.20
D	Buildings moved forward and reduced in depth	04.02.20
C	Roofs amended	13.01.20
B	Dormer windows removed and gable added	19.12.19
-	ISSUED FOR PLANNING	16.10.19
A	Canopies added	14.10.19

105 105 WEST ARCHITECTS Ltd
107 Lower Redland Road
Redland
Bristol BS6 6SW
T 0117 3737596
E info@105west.co.uk

Project **Mount Pleasant**

Drawing Title **Proposed North & South Elevations**

Drawing No. **1679(L)25**

Scale @A3	drawn by	Date	Rev
1:100	EN	30.09.19	F

Responsibility is not accepted for errors made by others scaling from this drawing. All construction information should be taken from figured dimensions only.

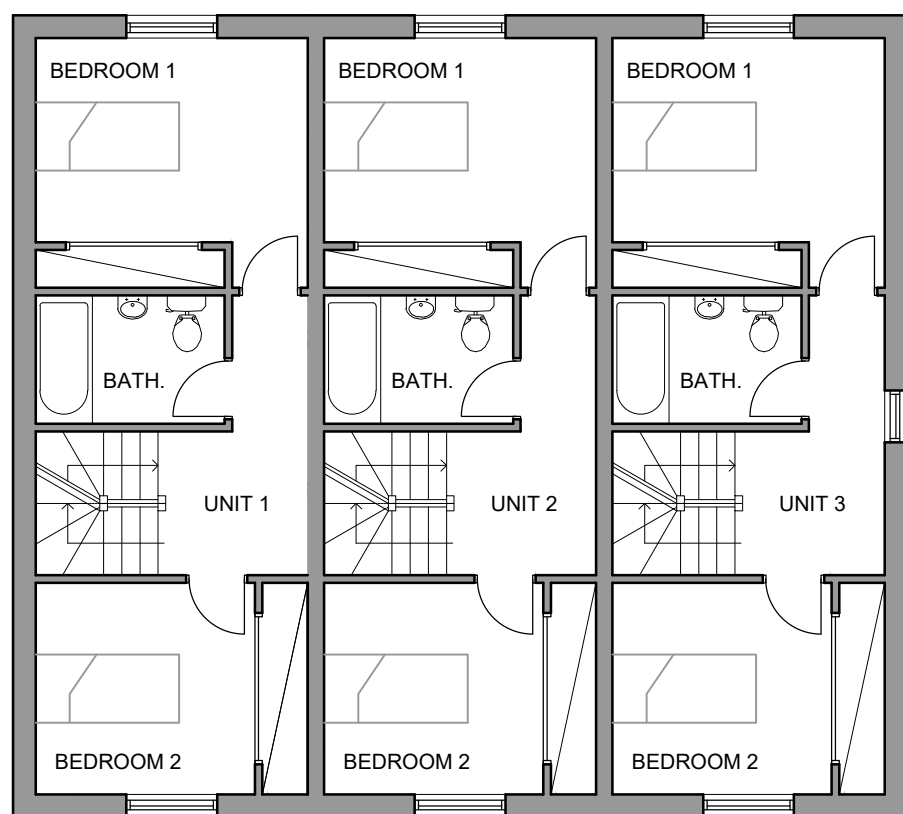

Proposed First Floor Plan 1:100

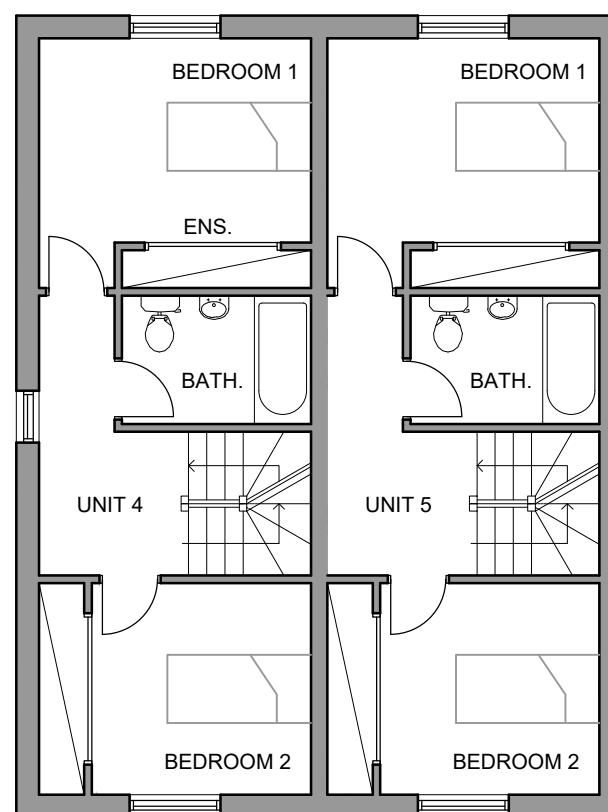

REV	Note	Date
J	Staircase amended in Units 1&5	27.02.20
I	Bedroom 1 window amended	05.02.20
H	Depth of Bedroom 1 reduced and ensuite removed	04.02.20
G	Staircase amended in Units 1&5	13.01.20
-	ISSUED FOR PLANNING	16.10.19
F	Window in Bedroom 1 replaced by Juliet balcony	14.10.19
E	Gables removed and side window added	30.09.19
D	All units reduced by 300mm to the rear	23.09.19
C	Ensuite added and windows relocated	08.08.19
B	Windows added	06.08.19
A	Built-in wardrobes added	31.07.19
REV	Note	Date

105 105 WEST ARCHITECTS Ltd
 107 Lower Redland Road
 Redland
 Bristol BS6 6SW
 T 0117 3737596
 E info@105west.co.uk

Project **Mount Pleasant**

Drawing Title **Proposed First Floor Plan**

Drawing No. **1679(L)22**

Scale @A3 drawn by Date Rev
1:100 EN 15.07.19 J



Responsibility is not accepted for errors made by others scaling from this drawing. All construction information should be taken from figured dimensions only.



REV	Note	Date
I	Areas amended in Units 1&5	27.02.20
H	Footprint of buildings reduced and gardens increased in size	04.02.20
G	Bike boxes added	30.10.19
-	ISSUED FOR PLANNING	16.10.19
F	Canopies added	14.10.19
E	Gables removed and buildings moved by 200mm to the front	30.09.19
D	All units reduced by 300mm to the rear	23.09.19
C	Landscape amended	29.08.19
B	Kitchen amended and bifold doors added	08.08.19
A	Kitchen mirrored and windows added	06.08.19

105 105 WEST ARCHITECTS Ltd
 107 Lower Redland Road
 Redland
 Bristol BS6 6SW
 T 0117 3737596
 E info@105west.co.uk

Project **Mount Pleasant**

Drawing Title **Proposed Ground Floor Plan**

Drawing No. **1679(L)21**

Scale @A3 drawn by Date Rev
 1:100 EN 15.07.19 I



Responsibility is not accepted
errors made by others sca
from this drawing. All construc
information should be taken fi
figured dimensions o



Proposed West Elevation 1:100
No 1



Proposed East Elevation 1:100
No 2

MATERIALS:

- 1. WALLS: BATH STONE
- 2. WALLS: RENDER
- 3. ROOF: PLAIN TILES
- 4. WINDOWS IN RAL 9010

REV	Note	Date
K	Solar photovoltaic panels added	07.04.20
J	Roofs amended	27.02.20
I	Roofs amended	18.02.20
H	Rear windows amended	05.02.20
G	Roofs amended	13.01.20
F	Front elevation amended	19.12.19
-	ISSUED FOR PLANNING	16.10.19
E	Canopies and Juliet balconies added	14.10.19
D	Gables removed and ridge height amended	30.09.19
C	North front gable and rear gables removed	23.09.19
B	Elevations amended and materials added	29.08.19
A	Single side gable replaced by triple front gable, ridge height dropped by 400mm and windows relocated	08.08.19

REV Note Date

105 105 WEST ARCHITECTS Ltd
107 Lower Redland Road
Redland
Bristol BS6 6SW
T 0117 3737596
E info@105west.co.uk

Project **Mount Pleasant**

Drawing Title **Proposed West & East Elevations**

Drawing No. **1679(L)24**

Scale @A3 drawn by Date Rev
1:100 EN 06.08.19 K

Responsibility is not accepted
errors made by others sca
from this drawing. All construc
information should be taken fi
figured dimensions o



N	Solar photovoltaic panels and electric vehicle charging point added	07.04.20
M	Roofs amended	27.02.20
L	Roofs amended	18.02.20
K	Footprint of buildings reduced and gardens increased in size	04.02.20
J	Roofs amended	13.01.20
I	Gable added and dormer windows removed	19.12.19
H	Water butts, bike and bird boxes added	30.10.19
-	ISSUED FOR PLANNING	16.10.19
G	Canopies added	14.10.19
F	Neighboring development added	04.10.19
E	Gables removed and buildings moved by 200mm to the front	30.09.19
D	North gable and all rear gables removed. All units reduced by 300mm to the rear	23.09.19
C	Roof and landscaping amended	29.08.19
B	Roof, landscaping and parking amended	08.08.19
A	Roof amended	06.08.19
REV	Note	Date

105 105 WEST ARCHITECTS Ltd
107 Lower Redland Road
Redland
Bristol BS6 6SW
T 0117 3737596
E info@105west.co.uk

Project **Mount Pleasant**

Drawing Title **Proposed Site Plan**

Drawing No. **1679(L)20**

Scale @A3 drawn by Date Rev
1:200 EN 15.07.19 N

APPROXIMATE OUTLINE OF
SCHEME WHICH WAS
APPROVED ON 05/09/2018



Proposed Site Plan 1:200